

Blues Machine

ALTO SAX 1

UNISON PATTERNS

By MICHAEL SWEENEY (ASCAP)

(A) MEDIUM SWING (♩ = $\frac{3}{4}$)

(B) - BLUES SCALE

MEDIUM SWING 4 (♩ = $\frac{3}{4}$)

(7) PLAY 2ND TIME + ON D.S.

PLAY BOTH TIMES

TO CODA

1. 2.

(21)

33

BACKGROUND ON CUE

mp

34 35 36

37 38 39 40

41 42 43 44

OPTIONAL REPEAT

45

mf

46 47 48

SOLO - AS WRITTEN OR AD LIB

G7

49 50 51 52

A9 f G9 F#m1? B7 (Em1? A+?) END SOLO

53 54 55 56

57

p

58 59 60

CRICK. f

61 62 63 64

D.S. AL CODA

65 66 67 68

⊕ CODA

69 70 71 72

ff

f ff

73 74 75 76

ALTO SAX 2

Blues Machine

UNISON PATTERNS

By MICHAEL SWEENEY (ASCAP)

(A) MEDIUM SWING (♩ = $\overset{\text{3}}{\text{♩}}$)

(B) - BLUES SCALE

mf

MEDIUM SWING 4 (♩ = $\overset{\text{3}}{\text{♩}}$)

(1) (2)

PLAY 2ND TIME + ON D.S.

mf

11

12

13

14

PLAY BOTH TIMES

TO CODA

1.

2.

2.

15

16

17-18

19

(21)

20

22

23

24

25

26

27

28

29

30

31

32

33

BACKGROUND ON CUE

34 35 36

mf

37 38 39 40

41 42 43 44

OPTIONAL REPEAT

45

45 46 47 48

mf

SOLO-AS WRITTEN OR AD LIB

49 50 51 52

G7 *D7*

53 54 55 56

A9 *G9* *F#m1?* *B7* (*Em1? A+?*) END SOLO

57

57 58 59 60

f

61 62 63 64

CAESC. *f*

D.S. AL CODA

65 66 67 68

⊕ CODA

69 70 71 72

ff

73 74 75 76

ff

Blues Machine

TENOR SAX 1

UNISON PATTERNS

(A) MEDIUM SWING (♩ = $\frac{3}{4}$)

By MICHAEL SWEENEY (ASCAP)

(B) - BLUES SCALE

MEDIUM SWING $\frac{4}{4}$ (♩ = $\frac{3}{4}$)

(C) 

PLAY 2ND TIME + ON D.S.

PLAY BOTH TIMES

TO CODA

1. 2.

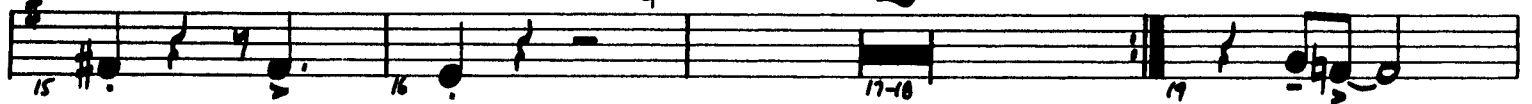

(2)

33

BACKGROUND ON CUE

Tenor Sax 1

OPTIONAL REPEAT

45

SOLO - AS WRITTEN OR AD LIB

57

D.S. AL CODA

⊕ CODA

Blues Machine

TENOR SAX 2

UNISON PATTERNS

(A) MEDIUM SWING (♩ = ♪♪)

By MICHAEL SWEENEY (ASCAP)

33

BACKGROUND ON CUE

mp

34 35 36 37 38 39 40 41 42 43 44

OPTIONAL REPEAT

45

mf SOLO - AS WRITTEN OR AD LIB

46 47 48 49 50 51 52

C⁷ G⁷ D⁹ C⁹ Bmi⁷ E⁷ (Ami⁷ D+⁷) END SOLO

f

53

53 54 55 56 57 58 59 60 61 62 63 64 65 66 67 68

CRACK.

f

D.S. AL CODA

⊕ CODA

69 70 71 72 73 74 75 76

f

Blues Machine

BARITONE SAX

UNISON PATTERNS

(A) MEDIUM SWING (♩ = $\frac{3}{4}$)

By MICHAEL SWEENEY (ASCAP)

33

BACKGROUND ON CUE

mp

34 35 36 37 38 39 40 41

OPTIONAL REPEAT

45

mf SOLD-AS WRITTEN OR AD LIB

G⁷ D⁷

f

A⁹ G⁹ F#m⁷ B⁷ (Em⁷ A+⁷) END SOLO

42 43 44 45 46 47 48 49 50 51 52

57

p

CRESC.

f

DS. AL CODA

53 54 55 56 57 58 59 60 61 62 63 64 65 66 67 68

CODA

ff

2

73-74 75 76

69 70 71 72 73 74 75 76

Blues Machine

TRUMPET 1

UNISON PATTERNS

(A) MEDIUM SWING (♩ = $\overset{\frown}{\overset{\frown}{\overset{\frown}{\text{♩}}}}{\text{♩}} \overset{\frown}{\overset{\frown}{\overset{\frown}{\text{♩}}}}$)

By MICHAEL SWEENEY (ASCAP)

①

② - BLUES SCALE

MEDIUM SWING (♩ = $\overset{\frown}{\overset{\frown}{\overset{\frown}{\text{♩}}}}{\text{♩}} \overset{\frown}{\overset{\frown}{\overset{\frown}{\text{♩}}}}$) 5

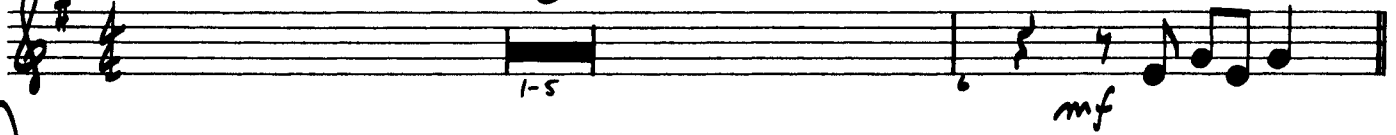

⑦

TO CODA ⊕ 1. 2.

②

SOLO - AS WRITTEN OR AD LIB

Trumpet 1

33 G7

C7 G7

D9 C9 G7 D7 END SOLO

OPTIONAL REPEAT

45

mf

49

ff mf

53

57

p

61

CRESC. f

65

mf

D.S. AL CODA

69

mf sf

73

2

Blues Machine

TRUMPET 2

UNISON PATTERNS

By MICHAEL SWEENEY (ASCAP)

(A) MEDIUM SWING (♩ = ♪♪)

(B) - BLUES SCALE

MEDIUM SWING (♩ = ♪♪) 5

TO CODA ♩ / 1. / 2.

(2)

SOLO - AS WRITTEN OR AD LIB

Trumpet 2

(33) G⁷

C⁷ G⁷

D⁹ C⁹ G⁷ D⁷ END SOLO

(45)

(49)

(53)

(57)

(61)

(65)

D.S. AL CODA

⊕ CODA

(69)

(73-74)

Blues Machine

TRUMPET 3

UNISON PATTERNS

By MICHAEL SWEENEY (ASCAP)

(A) MEDIUM SWING (♩ = $\frac{3}{4}$)

(B) - BLUES SCALE

MEDIUM SWING (♩ = $\frac{3}{4}$) 5

TO CODA

(2)

33 G7

C7 G7

D9 C9 G7 D7 END SOLO

OPTIONAL REPEAT

45

mf

ff mf

57

l

cresc. *f*

65 66 67 68 mf

D.S. AL CODA

CODA

ff

2

ff

Blues Machine

TROMBONE 1

UNISON PATTERNS

(A) MEDIUM SWING (♩ = $\frac{3}{4}$)

By MICHAEL SWEENEY (ASCAP)

(B) - BLUES SCALE

MEDIUM SWING 4 (♩ = $\frac{3}{4}$)

(C) PLAY 2ND TIME+ ON D.S.

PLAY BOTH TIMES

TO CODA

(2)

SOLO - AS WRITTEN OR AD LIB

Trombone 1

33 F^7

37 Bb^7 F^7

41 C^9 Bb^9 F^7 C^7 END SOLO

OPTIONAL REPEAT

45 mf

49 ff mf

53 mf

57 p

61 $CRESC.$ f

D.S. AL CODA

65 mf

⊕ CODA

69 mf

2

73-74 ff

Blues Machine

TROMBONE 2

By MICHAEL SWEENEY (ASCAP)

UNISON PATTERNS

(A) MEDIUM SWING (♩ = $\overset{\sim}{\underset{\sim}{\text{♩}}}$)

(B) - BLUES SCALE

mf

MEDIUM SWING 4 (♩ = $\overset{\sim}{\underset{\sim}{\text{♩}}}$)

(C) PLAY 2ND TIME + ON D.S.

mf

PLAY BOTH TIMES

TO CODA ♩ /1.

2

/2.

(2)

f

mf

33 F^7
34 35 36

Bb^7 F^7
37 38 39 40

C^9 Bb^9 F^7 C^7 END SOLO
41 42 43 44
OPTIONAL REPEAT

45
mf
46 47 48

49 ff 50 51 mf 52

53 54 55 56

57
p
58 59 60

61 cresc. 62 63 f 64

65 66 67 68 **D.S. AL CODA**

\oplus CODA

69 70 71 72 fe

2
73-74 75 ff 76

Blues Machine

TROMBONE 3

UNISON PATTERNS

(A) MEDIUM SWING (♩ = $\frac{3}{4}$)

By MICHAEL SWEENEY (ASCAP)

(B) - BLUES SCALE

MEDIUM SWING 4/4 (♩ = $\frac{3}{4}$)

(C) PLAY 2ND TIME + ON D.S.

PLAY BOTH TIMES

TO CODA $\frac{3}{4}$ / 1. 2 / 2.

(2)

SOLO - AS WRITTEN OR AD LIB

(33) *F7*

34 35 36 37 38 39 40 41 42 43 44

ff *mf*

END SOLO
OPTIONAL REPEAT

(45)

46 47 48 49 50 51 52 53 54 55 56

mf *ff* *mf*

(57)

58 59 60 61 62 63 64 65 66 67 68

p *cresc.* *f* *ff*

D.S. AL CODA

⊕ CODA

69 70 71 72 73-74 75 76

ff *f*

Blues Machine

GUITAR

UNISON PATTERNS

(A)

MEDIUM SWING (♩ = ♩³)

By MICHAEL SWEENEY (ASCAP)

(B) - BLUES SCALE

MEDIUM SWING (♩ = ♩³)

6

(1) (F⁷)

(Bb⁷)

(F⁷)

C⁹

Bb⁹

TO CORA

(F⁷)

(F⁷)

(2) F⁹

Bb⁷

F⁹

(Bb⁷)

(F⁷)

C⁷

C⁺

Bb⁷

(F⁷)

33 F7

mp
Bb7

F7

C9

B9 Bb9

F7

C7(#9)

OPTIONAL REPEAT

45

mf

A7 Bb7

(F7)

ff
C9

B9 Bb9

Ami7 D7(#9)

Gmi7 C+7(#9)

57

6

F9

E9

Eb9

D9

G9

G+9

Bb/C

2

(D.S. AL CODA)

65

CODA

D7(#9)

2

Bb9(#11)

ff

Blues Machine

PIANO

UNISON PATTERNS

A MEDIUM SWING (♩ = $\overset{\frown}{\underset{\frown}{\text{♩}}}$)

By MICHAEL SWEENEY (ASCAP)

B - BLUES SCALE

MEDIUM SWING (♩ = $\overset{\frown}{\underset{\frown}{\text{♩}}}$)

C F^7

45

SOLO BVA

A⁷ B^{b7}

mf

ff

mf

F⁷ C⁹ B⁹ B^{b9} A^{m7} D⁷(#9) G^{m7} C⁷(#9)

57

BVA

mf

BVA

BVA

CRES.

F⁹ E⁹ E^{b9} D⁹ G⁹ G⁺⁹ B^{b/c}

D.S. AL CODA

CODA

D⁷(#9) G^{m7} F/A B^{b7} B^{o7} C⁷(#9)

SOLO BVA

B^{b9}(#11)

mf

ff

BASS

Blues Machine

UNISON PATTERNS

(A) MEDIUM SWING (♩ = ♪♪)

By MICHAEL SWEENEY (ASCAP)

(B) - BLUES SCALE

MEDIUM SWING (♩ = ♪♪)

33) F7

33) F7

mp

Bb7

F7

C9 B9 Bb9 F7 C7(#9)

OPTIONAL REPEAT

45

45

mf

A7 Bb7

F7

ff

mf

C9 B9 Bb9 Ami7 D7(#9) Gmi7 C7(#9)

57

57

l

CRESC.

f

F9 E9 Eb9 D9

G9 G+9 Bb/c

D.S. AL CODA

CODA

F7 D7(#9) Gmi7 F/A Bb7 Bb7 C7(#9)

2

2

73-74

75

Bb9(#11)

ff

76

Blues Machine

DRUMS

UNISON PATTERNS

By MICHAEL SWEENEY (ASCAP)

(A) MEDIUM SWING (♩+♩♩=♩³)
RIDE

FILL

(B) MEDIUM SWING (♩+♩♩=♩³)
RIDE

(LEFT FOOT H.H. ON 2+4 THROUGHOUT)

(7) MEDIUM SWING (♩+♩♩=♩³)
RIDE

mf

(8) MEDIUM SWING (♩+♩♩=♩³)
RIDE

TO CODA

(1) MEDIUM SWING (♩+♩♩=♩³)
RIDE

mf

(2) MEDIUM SWING (♩+♩♩=♩³)
RIDE

(H.H.)

mp

(3) MEDIUM SWING (♩+♩♩=♩³)
RIDE

f

(4) MEDIUM SWING (♩+♩♩=♩³)
RIDE

TOMS

Drums

33

mf

34 35 36 37 38 39 40

FILL

45

mf

46 47 48

TOMS 3 3 3

49 ff

mf

50 51 52

53

54

55

56 ff

57

p

57

58

59

60

61

CRES.

62

63

64 ff

65

66

67

68 D.S. AL CODA

FILL

FILL

FILL 3 3

TOMS

CODA

69

70

71

72

73

74 mf

75 ff

76 mf

FILL

CIMO (OPT. FILL)

ON CVA. DOME

TOMS